

**Board Approved  
05-23-2016**

Bethel Village  
Proposed Village Center Designation

Bethel, Vermont  
March 2016

- Commercial
- Civic/Public
- Single Family Housing
- Multiple Family Residential
- Village Designation
- Historic District
- Conserved Land

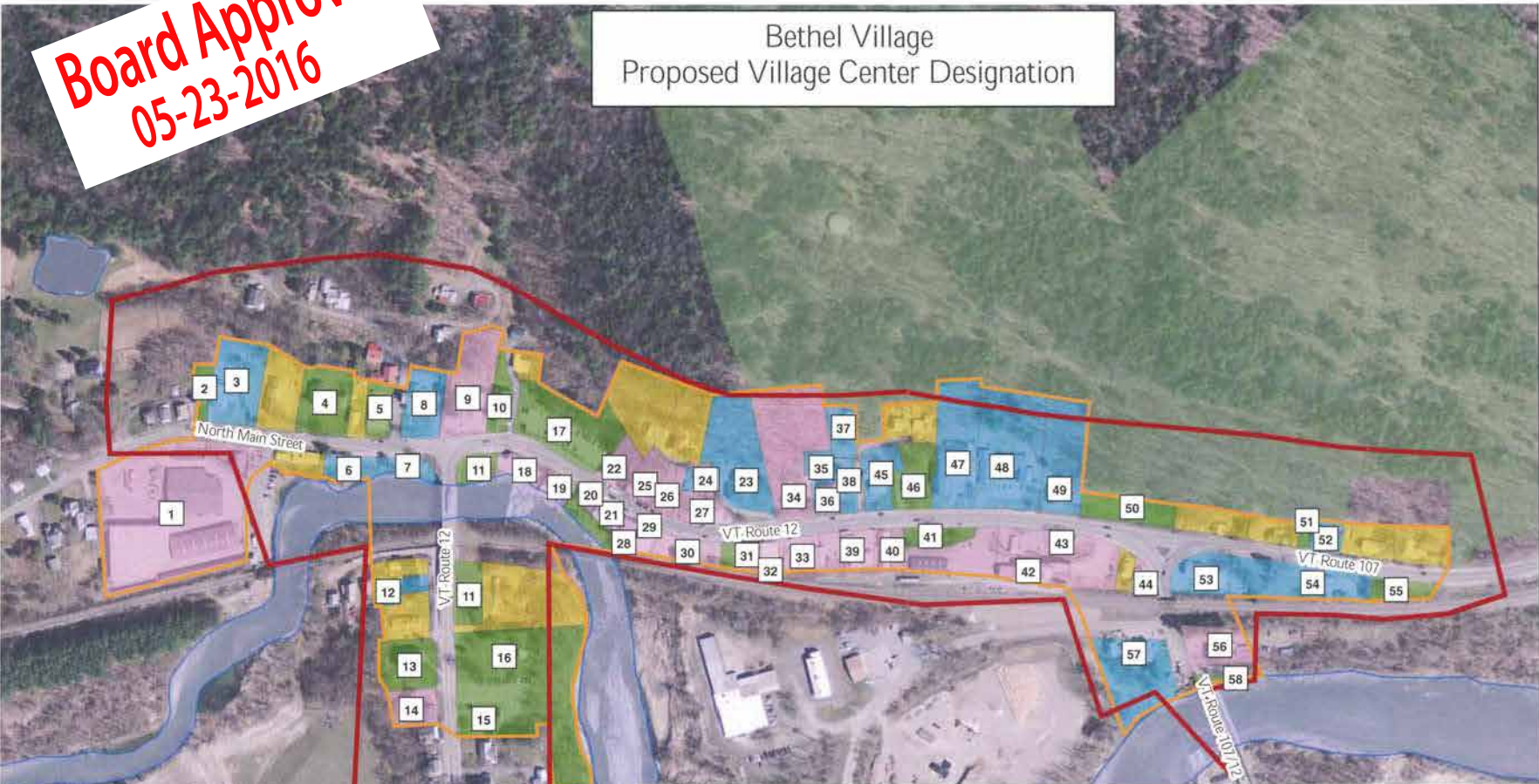
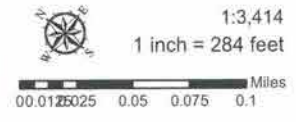

- |  |                                       |                                     |
|--|---------------------------------------|-------------------------------------|
| 1. Bethel Mills Lumber                     | 23. Multi-Family                      | 45. Multi-Family                    |
| 2. Miller Methodist Church                 | 24. Multi-Family                      | 46. Bethel Public Library           |
| 3. Multi-Family                            | 25. Attorney's Office                 | 47. Depot II Housing (Multi-Family) |
| 4. Episcopal Church                        | 26. Lady Bug Salon/Mill's Laundromat  | 48. Depot I Housing (Multi-Family)  |
| 5. U.S. Post Office                        | 27. Vacant Commercial                 | 49. Multi-Family                    |
| 6. Multi-Family                            | 28. Paradigm Consulting               | 50. Town Forest                     |
| 7. Multi-Family                            | 29. Cockadoodle Pizza                 | 51. Town Forest                     |
| 8. Multi-Family                            | 30. Bethel Depot (Bar)                | 52. Multi-Family                    |
| 9. White River Credit Union/Multi-Family   | 31. Mill's Hardware                   | 53. Multi-Family                    |
| 10. Bethel Town Hall                       | 32. Bethel Central Market             | 54. Multi-Family                    |
| 11. Vacant (Town)                          | 33. Bond Auto Parts                   | 55. Bethel Town Offices             |
| 12. Multi-Family                           | 34. Fairpoint Communications          | 56. Summersweet Floral              |
| 13. United Church of Bethel                | 35. Multi-Family                      | 57. Multi-Family                    |
| 14. Nestled Inn                            | 36. Washburn Insurance/Multi-Family   | 58. Vacant (Town)                   |
| 15. White Church                           | 37. Multi-Family                      |                                     |
| 16. Bethel Common/Bandshell                | 38. Vacant (Multi-Family)             |                                     |
| 17. Municipal Parking Lot                  | 39. Champlain Farms                   |                                     |
| 18. Bethel Mills Hydroplant/Lukana's Dream | 40. Spaulding Press                   |                                     |
| 19. Chuck Adams Builder                    | 41. Fort Fortitude (Municipal Park)   |                                     |
| 20. Village Sandwich Shop/Multi-Family     | 42. Green Mountain Feeds              |                                     |
| 21. Vacant (Commercial)                    | 43. Mascoma Savings Bank (Drive-Thru) |                                     |
| 22. Mascoma Savings Bank                   | 44. Accountant                        |                                     |