

Bethel Village Proposed Village Center Designation

- Commercial
- Civic/Public
- Single Family Housing
- Multiple Family Residential
- Village Designation
- Historic District
- Conserved Land

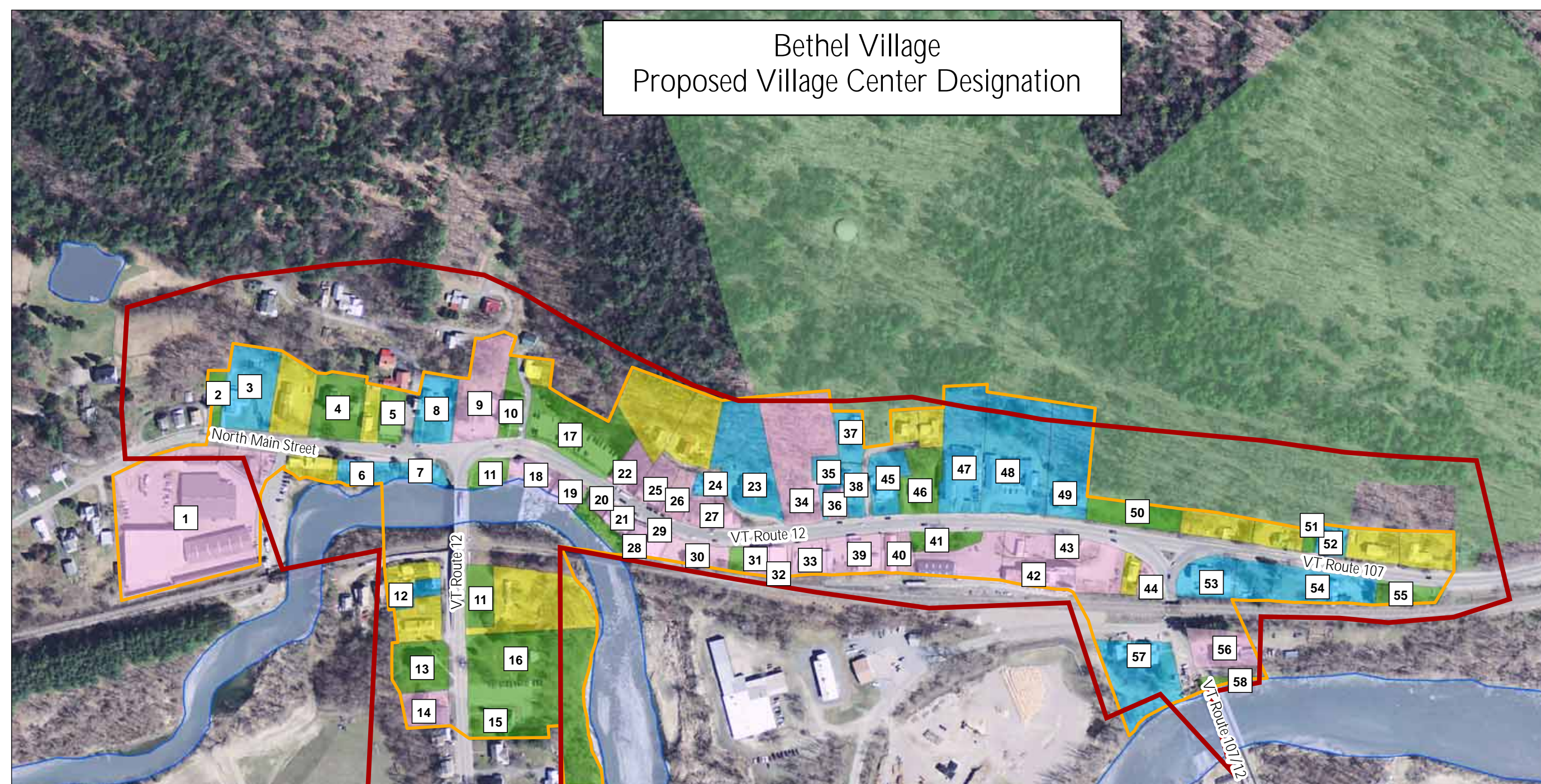
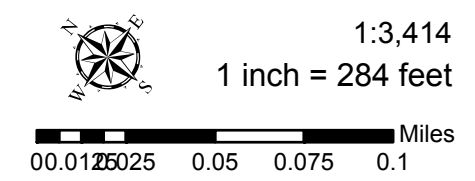

- | | | |
|--------------------------------------------|---------------------------------------|-------------------------------------|
| 1. Bethel Mills Lumber | 23. Multi-Family | 45. Multi-Family |
| 2. Miller Methodist Church | 24. Multi-Family | 46. Bethel Public Library |
| 3. Multi-Family | 25. Attorney's Office | 47. Depot II Housing (Multi-Family) |
| 4. Episcopal Church | 26. Lady Bug Salon/Mill's Laundromat | 48. Depot I Housing (Multi-Family) |
| 5. U.S. Post Office | 27. Vacant Commercial | 49. Multi-Family |
| 6. Multi-Family | 28. Paradigm Consulting | 50. Town Forest |
| 7. Multi-Family | 29. Cockadoodle Pizza | 51. Town Forest |
| 8. Multi-Family | 30. Bethel Depot (Bar) | 52. Multi-Family |
| 9. White River Credit Union/Multi-Family | 31. Mill's Hardware | 53. Multi-Family |
| 10. Bethel Town Hall | 32. Bethel Central Market | 54. Multi-Family |
| 11. Vacant (Town) | 33. Bond Auto Parts | 55. Bethel Town Offices |
| 12. Multi-Family | 34. Fairpoint Communications | 56. Summersweet Floral |
| 13. United Church of Bethel | 35. Multi-Family | 57. Multi-Family |
| 14. Nestled Inn | 36. Washburn Insurance/Multi-Family | 58. Vacant (Town) |
| 15. White Church | 37. Multi-Family | |
| 16. Bethel Common/Bandshell | 38. Vacant (Multi-Family) | |
| 17. Municipal Parking Lot | 39. Champlain Farms | |
| 18. Bethel Mills Hydroplant/Lukana's Dream | 40. Spaulding Press | |
| 19. Chuck Adams Builder | 41. Fort Fortitude (Municipal Park) | |
| 20. Village Sandwich Shop/Multi-Family | 42. Green Mountain Feeds | |
| 21. Vacant (Commercial) | 43. Mascoma Savings Bank (Drive-Thru) | |
| 22. Mascoma Savings Bank | 44. Accountant | |