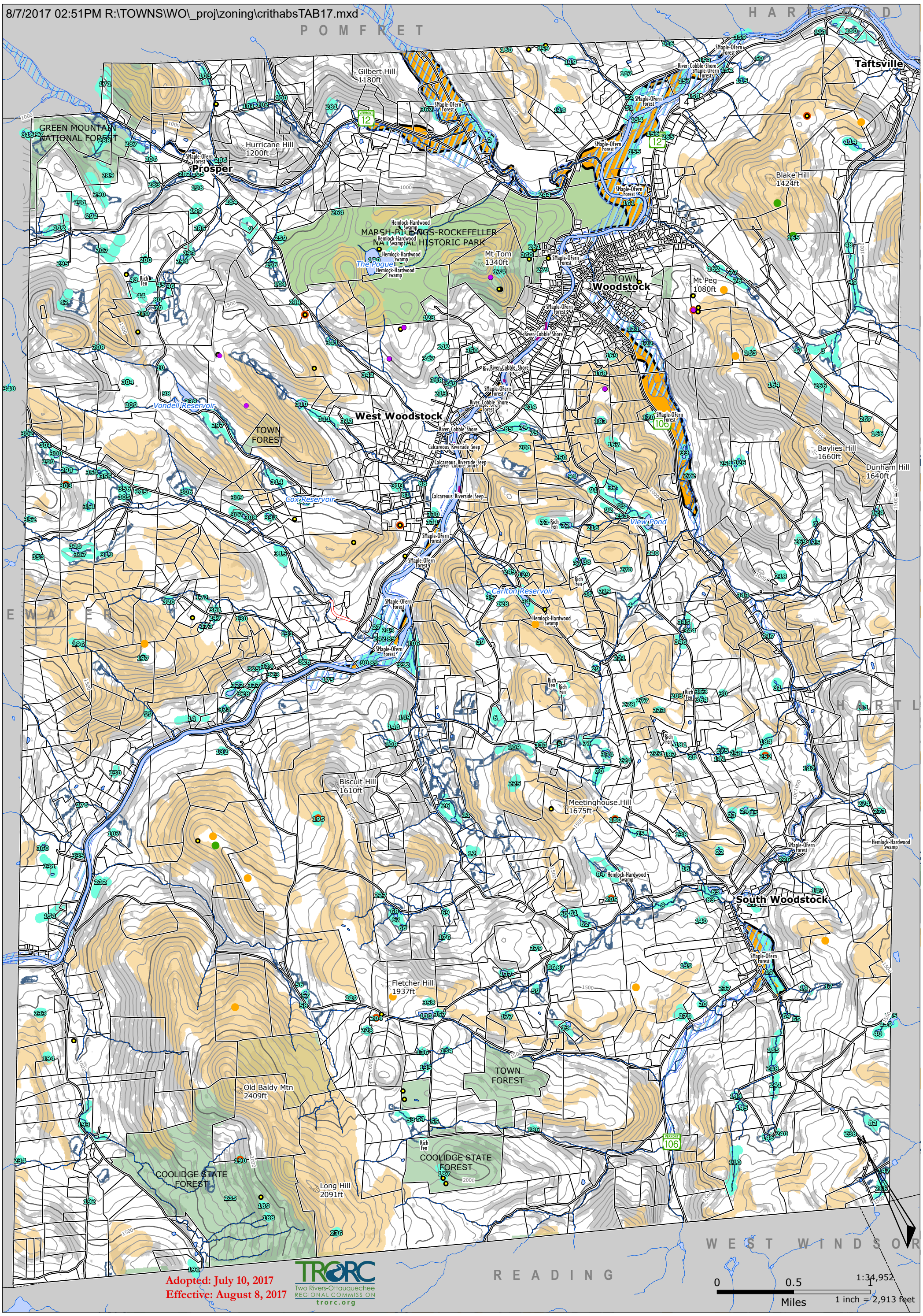

Adopted: July 10, 2017
Effective: August 8, 2017

TRORC Two Rivers-Ottauquechee Regional Commission trorc.org

Critical Areas Inventory

Woodstock, Vermont

- 100 yr flood plain
- 500 yr flood plain
- hydric soils
- 50' contour
- >25% slope
- 10" or less soil to bedrock and 15% or more slope
- vernal pool point locations with approximate 50' buffer

Potential Pools

- H
- M
- UNK

- Jefferson Salamander Sites
- Rivershore S1
- Swamps Floodplain Forests Fens S2
- wetlands from 2004 Arrowood Environmental Report
- VT Significant Wetland Inventory (VSWI): These data include both NWI and VANR Class II3 acre min. mapping unit includes a 50' buffer. Refer to the VANR-DEC, Water Quality Division, Wetlands Section, Wetlands Coordinator for official determinations. (802) 241-3770