

Current Land Use Sharon, Vermont Town Plan

Map 1 of 6

Adopted 8/21/2023

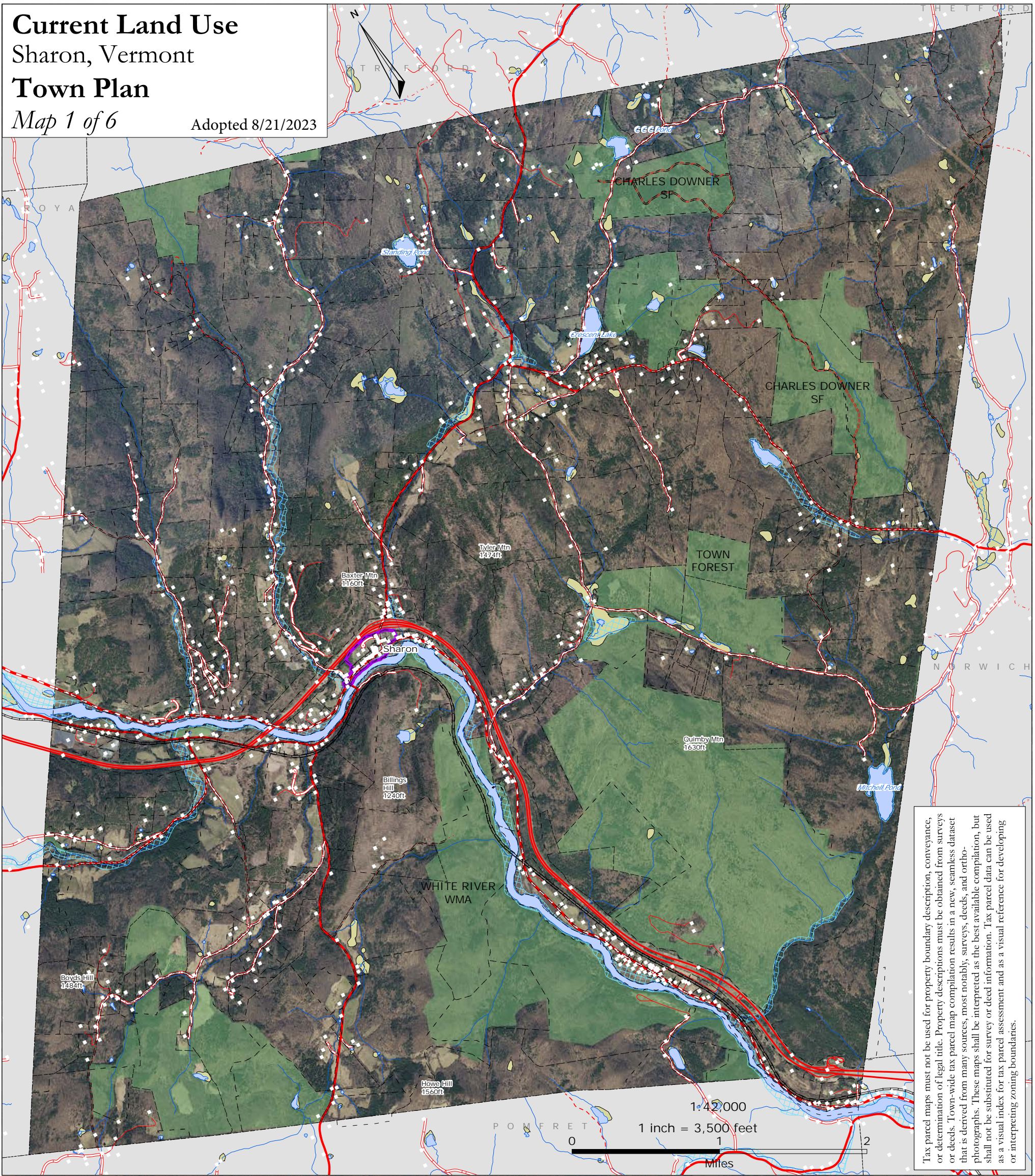

Tax parcel maps must not be used for property boundary description, conveyance, or determination of legal title. Property descriptions must be obtained from surveys or deeds. Town-wide tax parcel map compilation results in a new, seamless dataset that is derived from many sources, most notably, surveys, deeds, and ortho-photographs. These maps shall be interpreted as the best available compilation, but shall not be substituted for survey or deed information. Tax parcel data can be used as a visual index for tax parcel assessment and as a visual reference for developing or interpreting zoning boundaries.

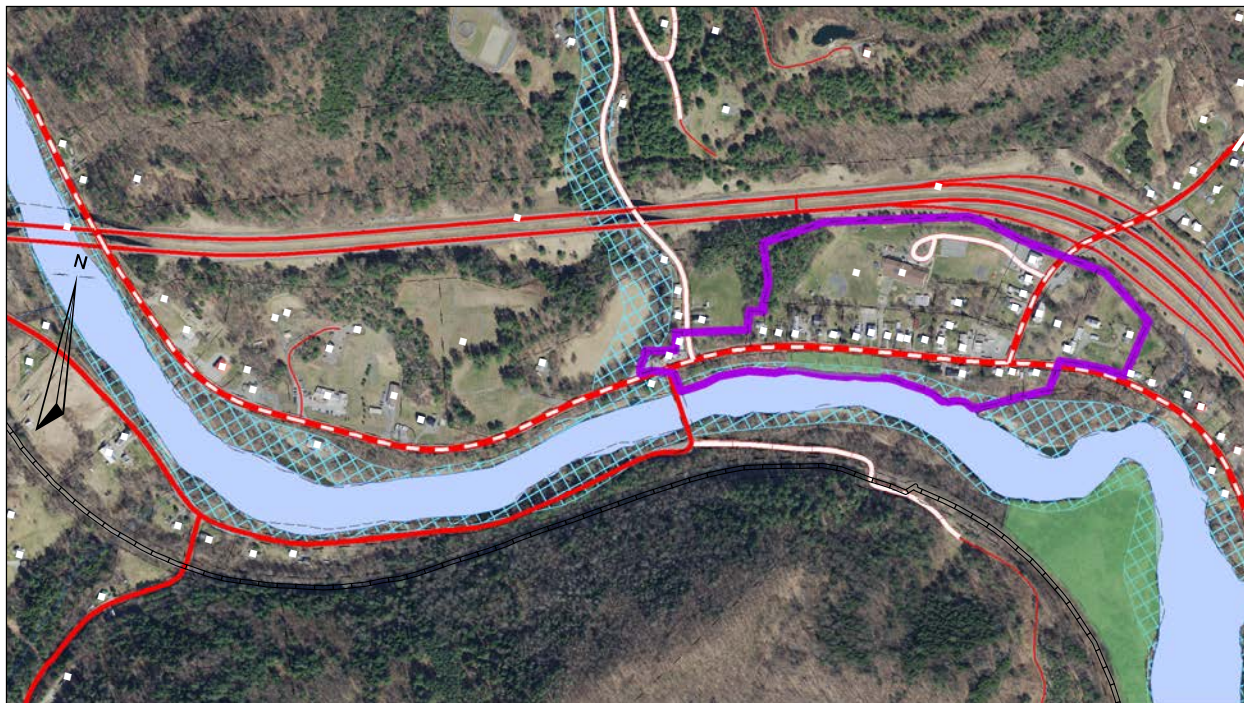

1:12,000
1 inch = 1,000 feet
0 1,000 2,000
Feet

Village & Environs

State Designated Village Area

- structures
- electric transmission lines
- surface water
- tax parcels
- conserved lands
- wetlands
- floodplain
- VT route/TH cls 1
- TH cls 2 gravel
- TH cls 3
- TH cls 3 gravel
- TH cls 4 gravel
- VT forest hwy
- trail
- private
- US route
- US interstate
- railroad

TRORC
Two Rivers-Ottawaquechee
REGIONAL COMMISSION

128 King Farm Rd.
Woodstock, VT 05091 802.457.3188

trorc.org