

VTrans Resiliency Improvement Plan – List of Municipal Projects in TRORC Region

1. Hartford – Center of Town Rd culvert

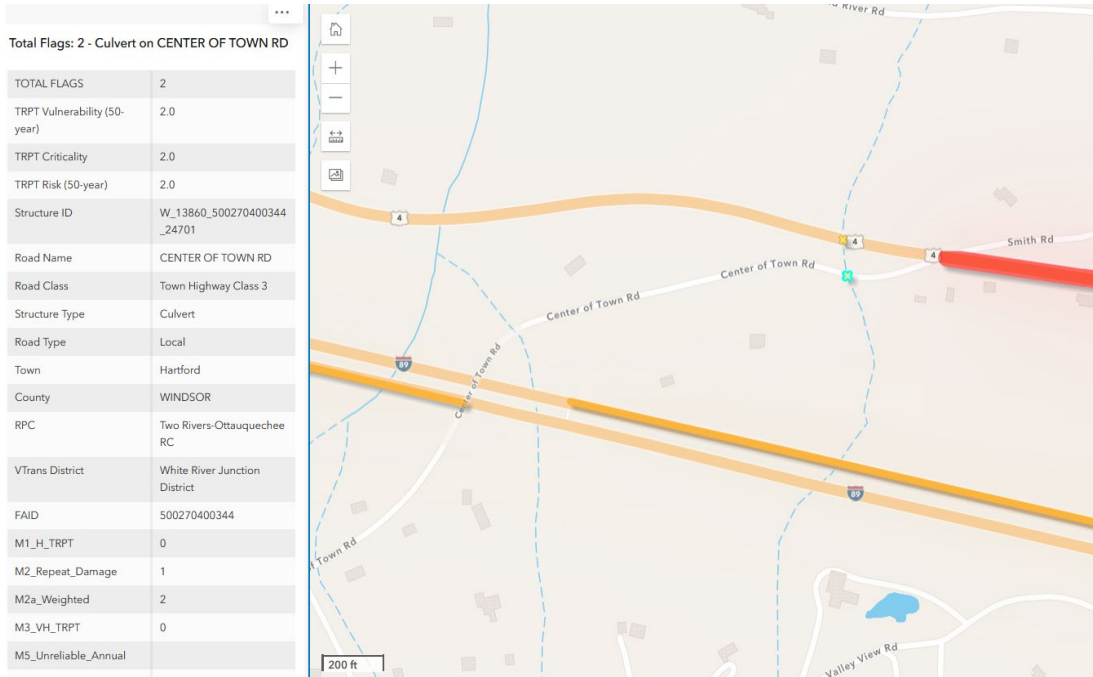

2. Hartland – Mace Hill Rd culvert

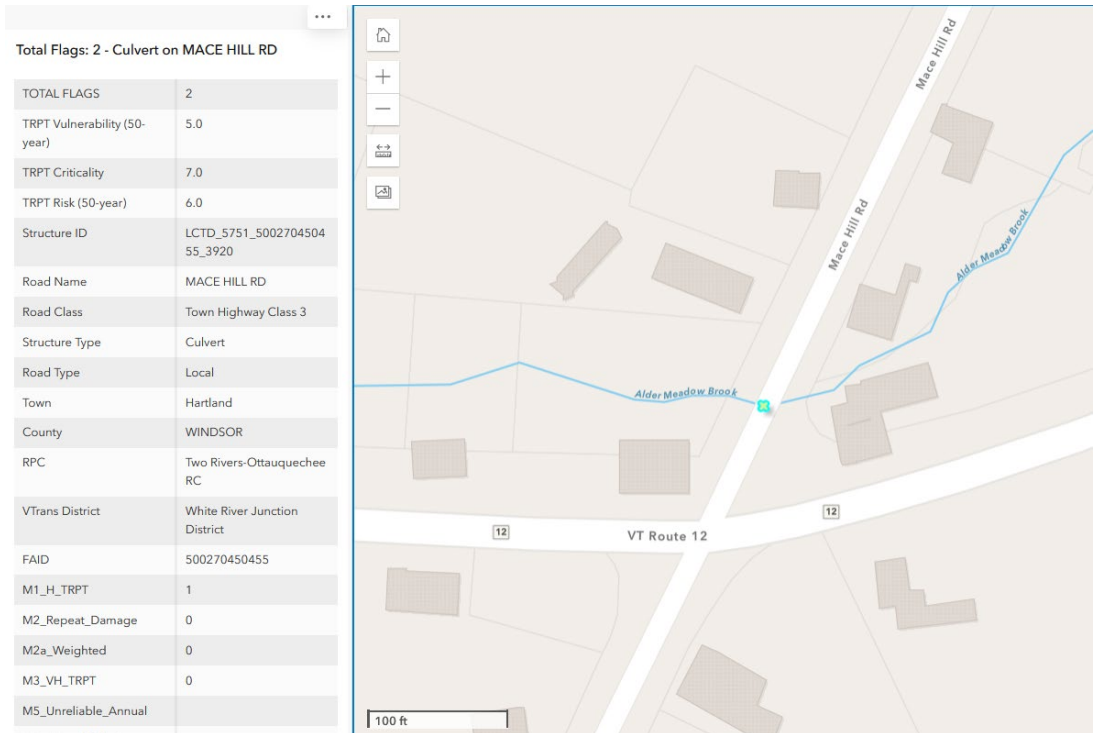

3. Pomfret – Cloudland Rd culvert (across the AT). This was upgraded in 2022.

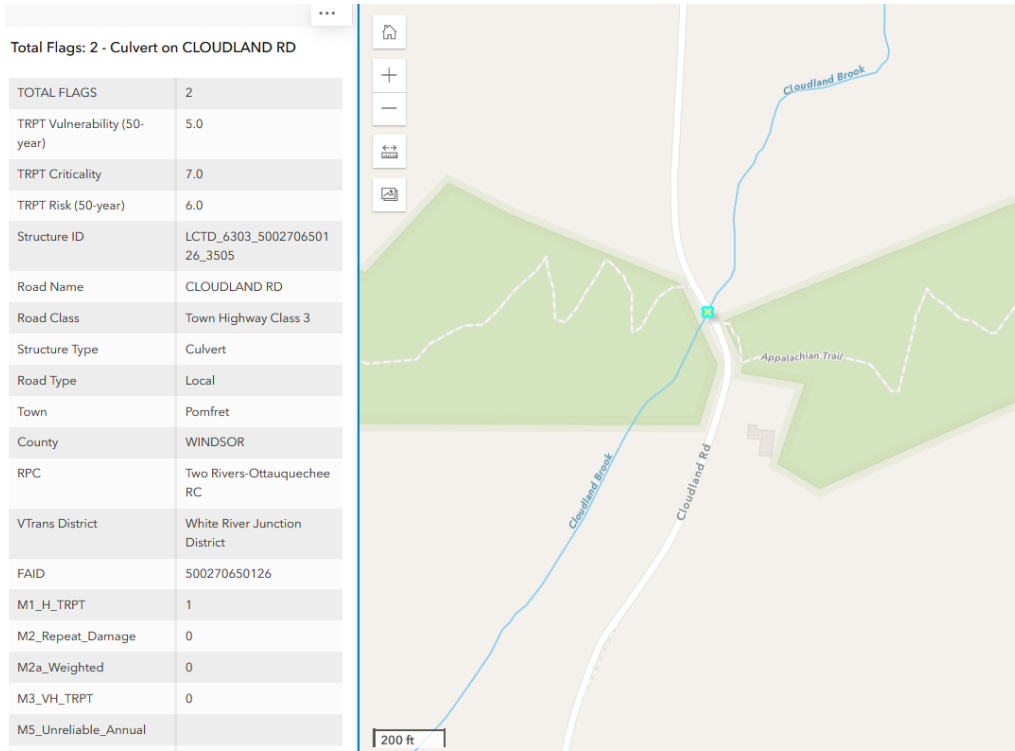

4. Plymouth – Crown Point Rd culvert

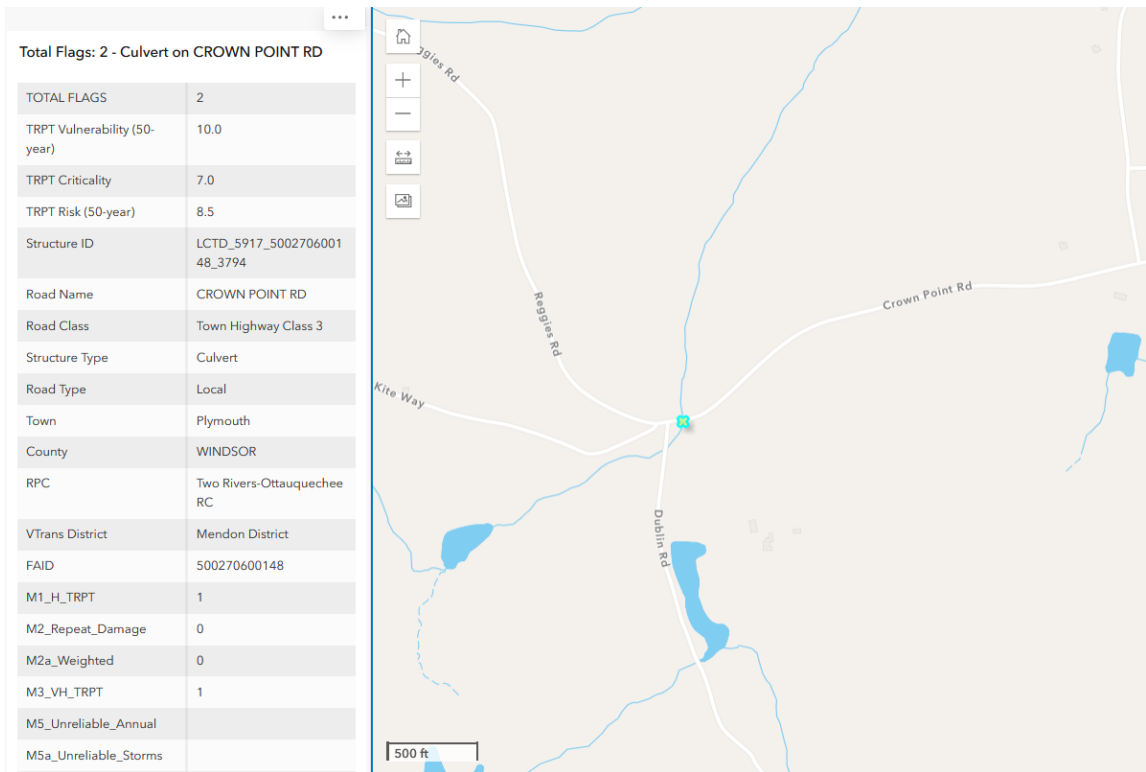

5. Stockbridge – Fletcher Brook Rd bridge/Stony Brook Rd intersection

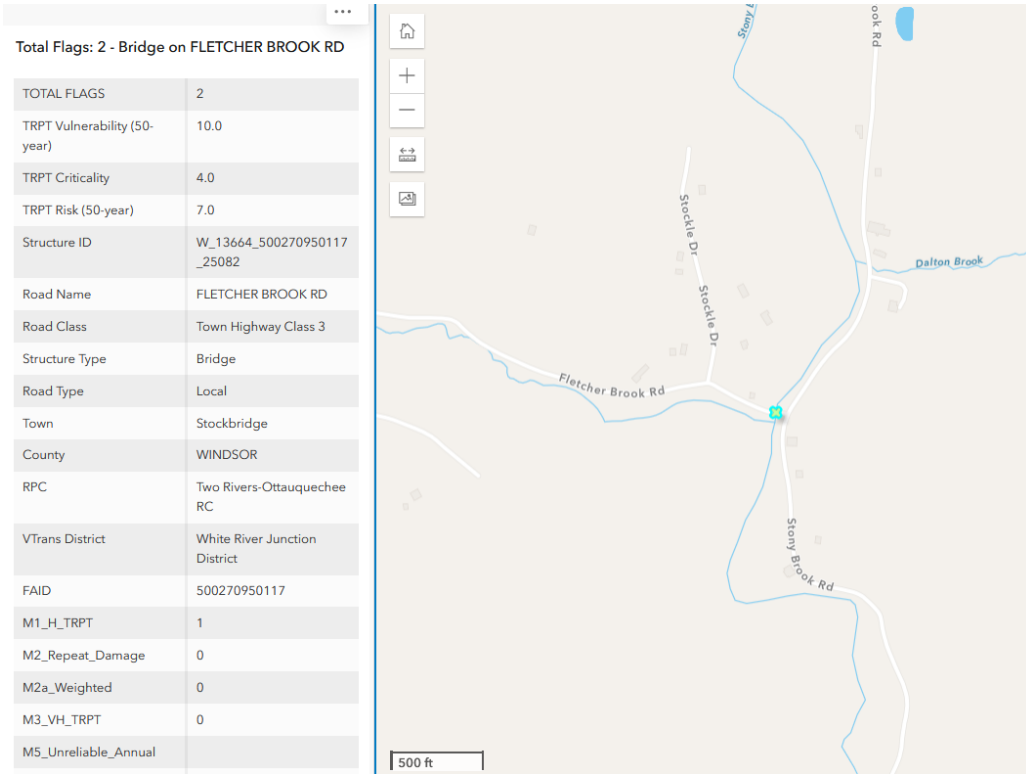

6. Royalton – Royalton Hill Rd bridge

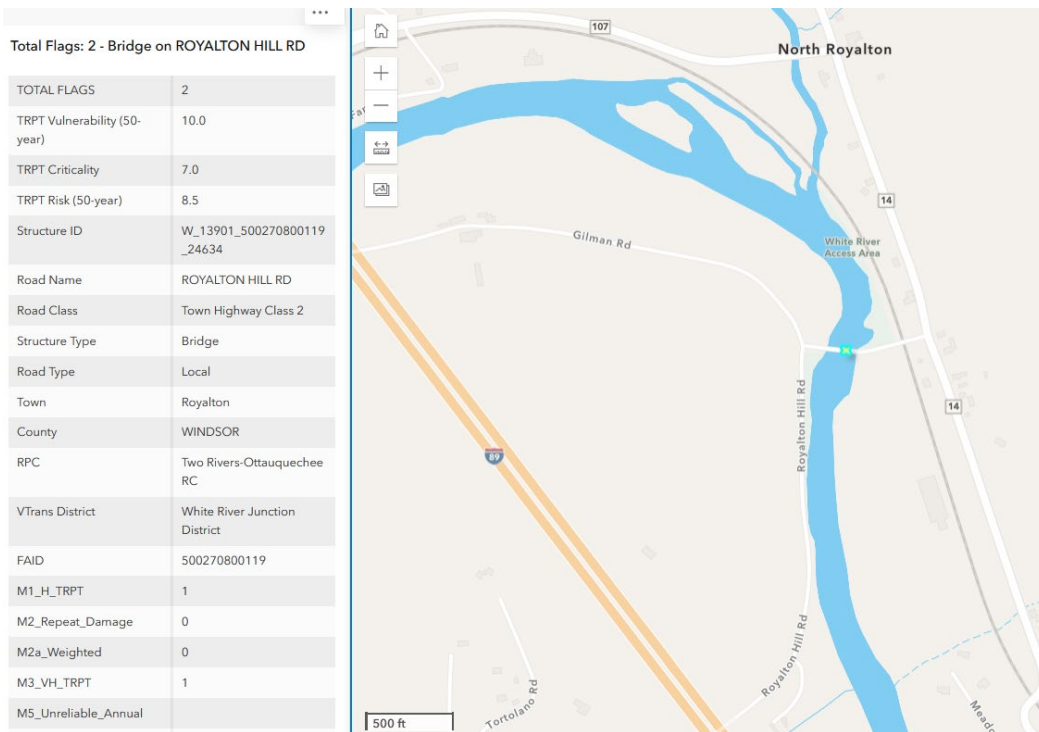

7. Rochester – School St and Brook St culvert

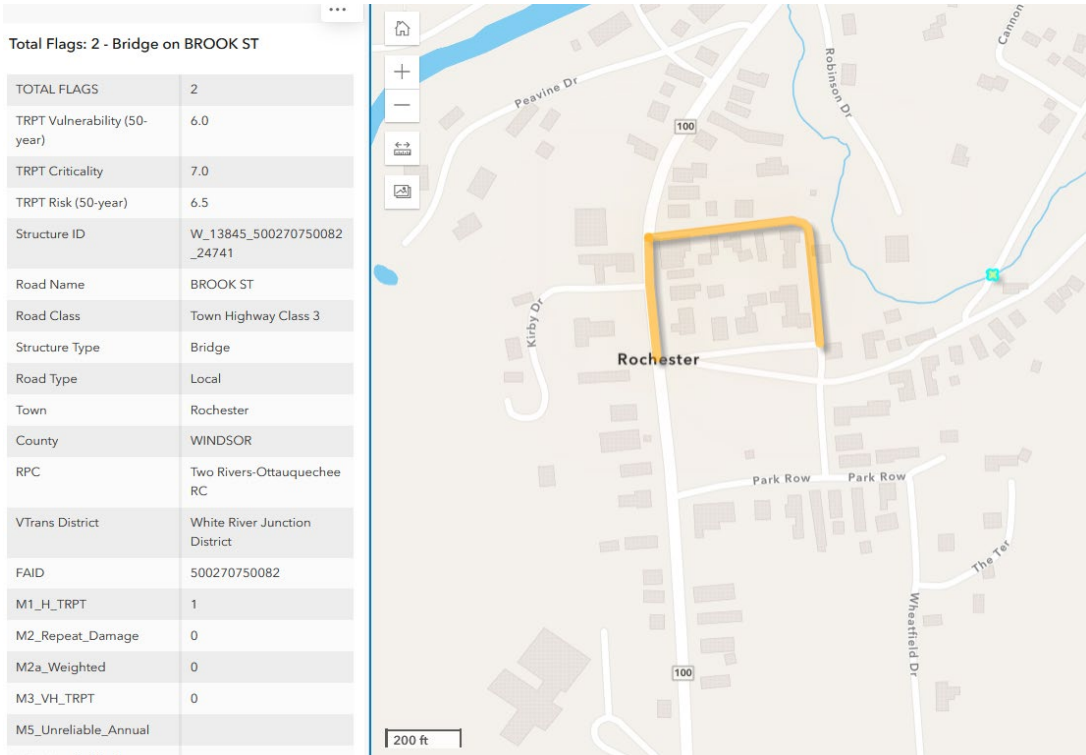

8. Hancock – Taylor Brook Rd culvert

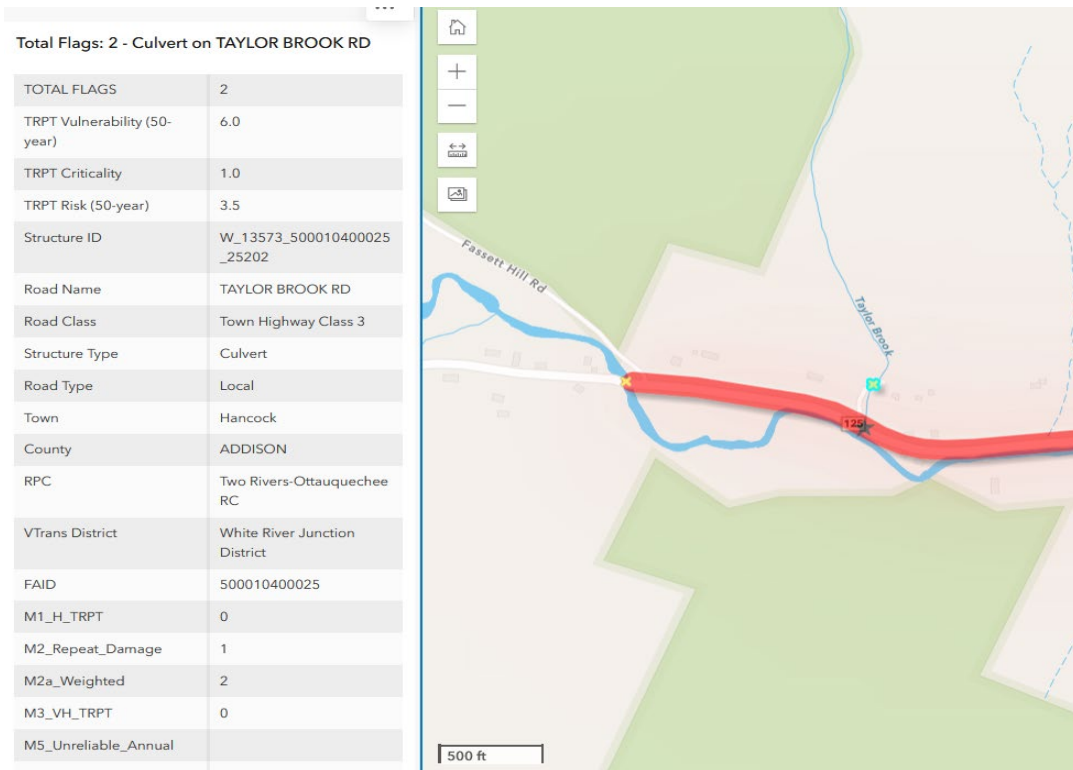

9. West Fairlee – Middle Brook Rd culvert

Total Flags: 2 - Culvert on MIDDLEBROOK RD

TOTAL FLAGS	2
TRPT Vulnerability (50-year)	5.0
TRPT Criticality	7.0
TRPT Risk (50-year)	6.0
Structure ID	LCTD_10285_500170800 064_863
Road Name	MIDDLEBROOK RD
Road Class	Town Highway Class 2
Structure Type	Culvert
Road Type	Local
Town	West Fairlee
County	ORANGE
RPC	Two Rivers-Ottauquechee RC
VTrans District	White River Junction District
FAID	500170800064
M1_H_TRPT	1
M2_Repeat_Damage	0
M2a_Weighted	0
M3_VH_TRPT	0
M5_Unreliable_Annual	

The map displays a geographical area with a large blue pond labeled 'Middle Brook Pond'. A road, 'Middlebrook Rd', runs vertically through the center of the map. A small red and green marker is placed on the road, indicating the location of the culvert. Other roads visible include 'Beebe Rd' at the top and 'Midd' at the bottom. A scale bar at the bottom left indicates 500 feet. Navigation controls such as zoom in (+), zoom out (-), and a home button are visible on the left side of the map interface.