

Two Rivers-Ottawaquechee Region of Vermont

NATURAL RESOURCES

- Rare, Threatened, Endangered Species & Natural Communities
- Significant Natural Communities
- Uncommon Species and Other Features
- Highest Priority Interior Forest Blocks
- Highest Priority Connectivity Blocks

Map 5 of 14
2025 Regional Plan
Adopted 2/26/2025

- data current to 2024 posting on VTGEODATA portal
- portal should be checked for most recent data

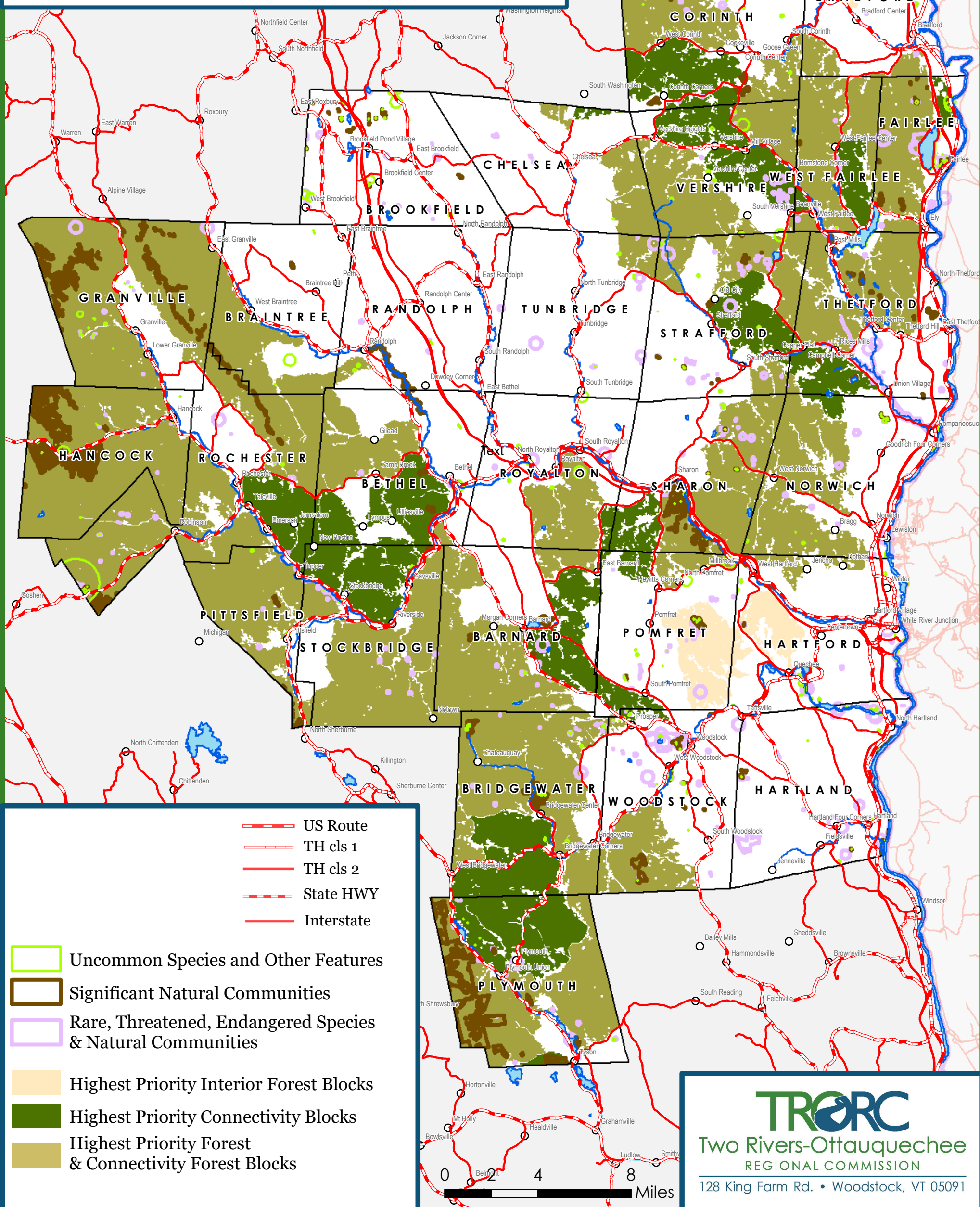

- US Route
- TH cls 1
- TH cls 2
- State HWY
- Interstate

- Uncommon Species and Other Features
- Significant Natural Communities
- Rare, Threatened, Endangered Species & Natural Communities
- Highest Priority Interior Forest Blocks
- Highest Priority Connectivity Blocks
- Highest Priority Forest & Connectivity Forest Blocks